

SIGN SPACING = X (1)		
RURAL HIGHWAYS	60-65 MPH	800' +/-
RURAL ROADS	45-55 MPH	500' +/-
RURAL ROADS & URBAN ARTERIALS	35-40 MPH	350' +/-
RURAL ROADS & URBAN ARTERIALS RESIDENTIAL & BUSINESS DISTRICTS	25-30 MPH	200' +/- (2)
URBAN STREETS	25 MPH OR LESS	100' +/- (2)

(1) ALL SPACING MAY BE ADJUSTED TO ACCOMMODATE INTERSECTIONS AND DRIVEWAYS.
(2) THIS SPACING MAY BE REDUCED IN URBAN AREAS TO FIT ROADWAY CONDITIONS.

ALL SIGNS ARE 48" X 48" BLACK ON ORANGE UNLESS OTHERWISE DESIGNATED

PCMS	
MESSAGE 1	MESSAGE 2
W Valley Rd CLOSED AT BEAUSITE RD	NO THRU TRAFFIC

PCMS	
MESSAGE 1	MESSAGE 2
W Valley Rd CLOSED AT GIBBS LAKE	NO THRU TRAFFIC

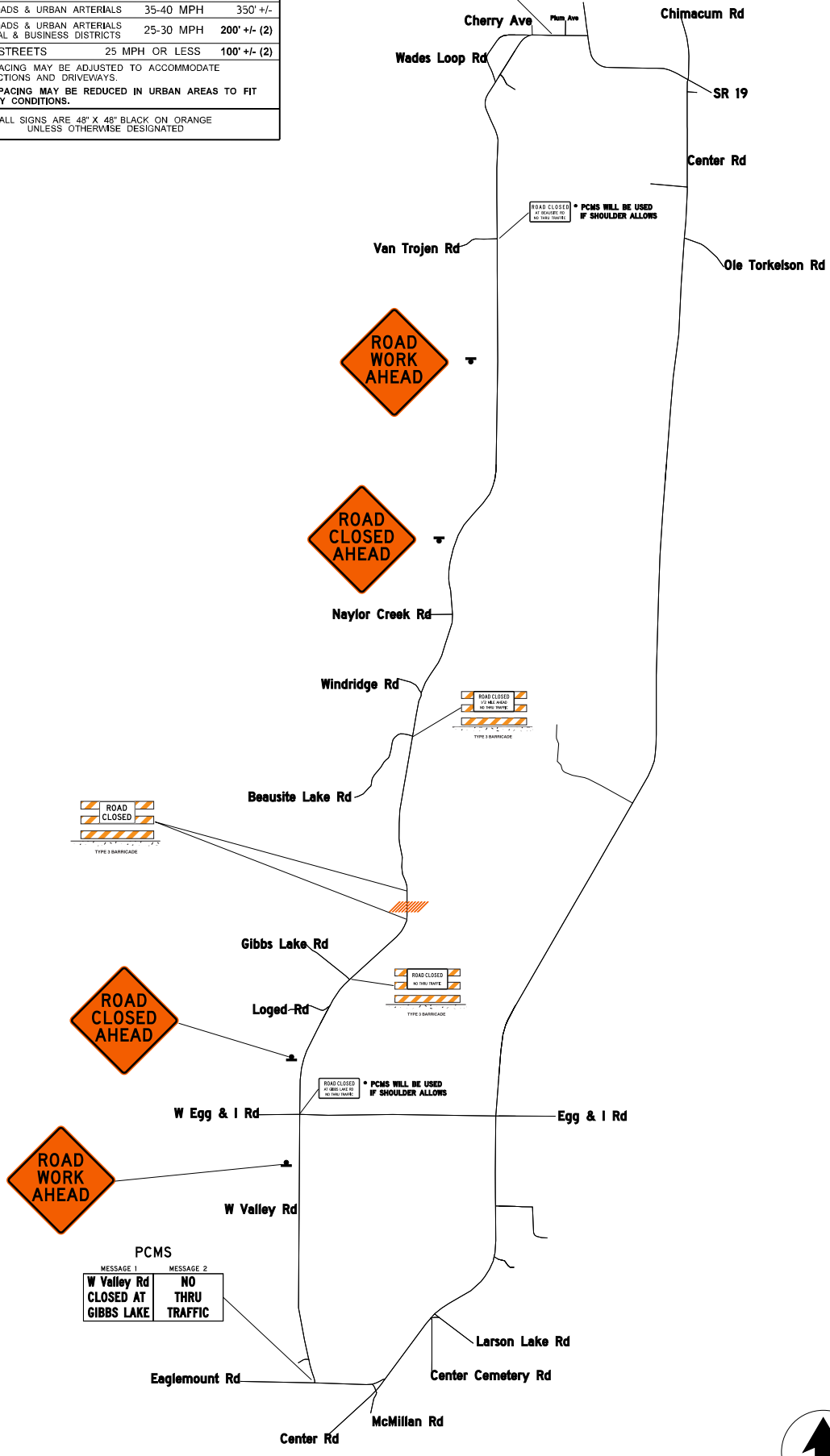

SPEED LIMIT
35

MILE POST
START 0.000 END 0.000

ROAD
West Valley Rd

DATE

West Valley Rd Closure

Traffic Control Plan